

# Patient report

Bio-Rad                      DATE: 01/13/2020  
D-10                         TIME: 03:43 PM  
S/N: #DC2K755917        Software version: 4.30-2  
Sample ID:                 10535123  
Injection date             01/13/2020 03:40 PM  
Injection #: 34             Method: HbA1c  
Rack #: ---                 Rack position: 2

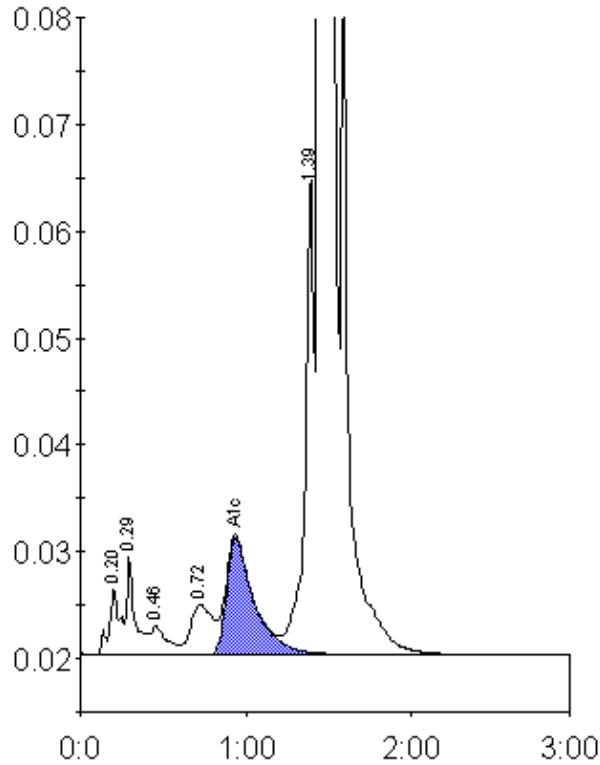

Peak table - ID: 10535123

| Peak        | R.time | Height  | Area    | Area % |
|-------------|--------|---------|---------|--------|
| A1a         | 0.20   | 6159    | 28845   | 0.9    |
| A1b         | 0.29   | 9289    | 32107   | 1.0    |
| F           | 0.46   | 2687    | 19451   | 0.6    |
| LA1c/CHb-1  | 0.72   | 4666    | 43703   | 1.3    |
| A1c         | 0.94   | 10914   | 127355  | 5.3    |
| P3          | 1.39   | 45043   | 168446  | 5.0    |
| A0          | 1.45   | 863468  | 2916767 | 87.4   |
| Total Area: |        | 3336674 |         |        |

|                |     |
|----------------|-----|
| Concentration: | %   |
| A1c            | 5.3 |